

V-19

SS921C
CONDUCTOR

WALTER DUNLAP (1892-1977)

Makin' Whoopee

A - North -
SIDE
DE - MY -
DE

A - North -
SIDE
DE - MY -
DE

Music by Walter Donaldson
Lyrics by Gus Kahn
Arranged by Dave Wolpe

Copyright © 1928 (Renewed 1955) DONALDSON PUBLISHING COMPANY and GILBERT KEYS MUSIC CO.
International Copyright Secured Made in U.S.A. All Rights Reserved

SUN
 MEN? MY HOL- EY- MOON, A- NORTH- ER SEA- SON A- NORTH- ER REA- SON FAR AW- IN WHOOP- EE!
 WEL COME YOU GUES- SHE FEEL ME- GLECT- ER, AND HER'S REA- ED OF AWK- IN WHOOP- EE!
 SHE FEEL A- SHE FEEL A-

1
 2
 1
 2

A. Sax
 T. Sax
 B. Sax

1
 2
 3
 4

Tuba

1
 2
 3
 4

Drum
 Cym

1
 2
 3
 4

Phn.
 Bass
 Drums
 Cym

SINGS - A LOT OF RICE, THE GROUND I NEED, OUR HE AM, SINGS TAKE, IT'S REAL, I KILL, I AS, THAT HE'D, WILL, I AS, TO MAKE
 LOVE MOST EV-ER NIGHT HE DOESN'T WRITE HE SAYS HE'S GUN-SY GUN SHE SAYS IS HE'S HE'S WORK-ING

1
2
A. Sax

1
2
T. Sax

1
2
B. Sax

1
2
Tuba

1
2
3
4
Tuba

1
2
3
4
Tuba

1
2
3
4
Tuba

1
2
3
4
Tuba

1
2
3
4
Tuba

1
2
3
4
Tuba

1
2
3
4
Tuba

1
2
3
4
Tuba

1
2
3
4
Tuba

1
2
3
4
Tuba

1
2
3
4
Tuba

1
2
3
4
Tuba

1
2
3
4
Tuba

1
2
3
4
Tuba

1
2
3
4
Tuba

1
2
3
4
Tuba

WIND - E.F.!

WE'VE GOT A LITTLE LOVE-NEST
WE'VE GOT A NEST MADE WITH
MUSIC MADE BY

DOWN UNDER THE ROSE OF SHARON
AND BY THE FINE THRU-SHADE TREE

1 A. Sax
2 A. Sax

1 T. Sax
2 T. Sax

B. Sax

1
2
3
4

1
2
3
4

Drums

Piano

SEE THE DARK SUFFER LOVE BEST, THINK WHAT A YEAR CAN BRING, HE'S WORKING AND GOING BY CLOTHES, HE'S GOING
SEE THE WHO THINKS HE'S FROM NY, SAYS "YOU'LL PAY ME TO BE!" HE'S WORKING HE'S WORKING SURE, AND GOING BY CLOTHES, HE'S GOING
THE TUBERSON

1
A. Sax 1
2
T. Sax 1
2
B. Sax

1
2
3
4

1
2
3
4

OR. 1
2
3
4

6/11(6/8) A7(b9) Dm7 Dm(b6) Gb9 A9 Ab7 G13 Cm7 Cm7(b9) A7 Dm7 Dm7(b9) Dm7 G7

Phn.
Bass
Drum
CLASS

TEAS. TRSN.

BUT YOU'VE HE. CU. ED. BUT BUT FORGET FOLKS. THOUGHT YOU GET FOLKS. FAR MAKE-UP WHOOP-EE!
 BUT RIGHT IN TO JAIL YOU'D BET-TER KEEP HERE. I THINK IT'S CHEAP ER. THOU MAKE-UP

1
A Sax 1
2

1
T. Sax 1
2

B. Sax

1
2
3
4

1
2
3
4

1
2
3
4

1
2
3
4

1
2
3
4

1
2
3
4

2

This musical score is for a band and includes the following parts:

Key annotations and markings include:

- SWP:** Swung notes, appearing in the saxophone and trumpet parts.
- TRP:** Triplet markings, appearing in the saxophone and trumpet parts.
- ACC:** Accented notes, appearing in the saxophone and trumpet parts.
- TRP:** Triplet markings, appearing in the drum part.
- TRP:** Triplet markings, appearing in the cymbal part.
- TRP:** Triplet markings, appearing in the bass part.

The musical score is written for a vocal ensemble and piano accompaniment. The vocal parts are labeled as follows:

- 1. Soprano (Sopr.)
- 2. Alto (Alto)
- 1. Tenor 1 (Tenor 1)
- 2. Tenor 2 (Tenor 2)
- 3. Tenor 3 (Tenor 3)
- 4. Bass (Bass)
- 5. Bass (Bass)
- 6. Bass (Bass)
- 7. Bass (Bass)
- 8. Bass (Bass)

The piano accompaniment is labeled "Piano" and includes handwritten annotations such as "Sfz", "Smo", and "Cresc.".

CDM

WHOMP-EE! OUR DON'T FORGET FOLKS THAT'S WHY YOU GET FOLKS FOR MAKE-UP WHOMP-EE!

1
A. Sax 1

2
A. Sax 2

1
T. Sax 1

2
T. Sax 2

B. Sax

1
1

2
2

3
3

4
4

1
1

2
2

3
3

4
4

DRUMS

DRUMS

DRUMS

DRUMS

TO HARMO

DRUM TRB. CUE

(TRB)

DRUM

CONG TRB (15) 97

DRUM 97

DRUM

SAX

TRB 2

SAX

DRUM TRB.

DRUM

DRUM

DRUMS

DRUMS

DRUMS

DRUMS

DRUMS

DRUMS

DRUMS

DRUMS

DRUMS

DRUMS

DRUMS

DRUMS

DRUMS

DRUMS

DRUMS

DRUMS

DRUMS

DRUMS

DRUMS

DRUMS

DRUMS

DRUMS

DRUMS

DRUMS

DRUMS

DRUMS

DRUMS

V-19

Makin' Whoopee

VOCAL

Music by Walter Donaldson
Lyrics by Gus Kahn
arranged by Dave Wolpe

MODERATELY SLOW & BLUESY (♩ = 92)
(♩ = ♯♩)

A . NOTH . ER

A

BRIDE, — A . NOTH . ER JUNE, — A . NOTH . ER SUN — NY HON . EY — MOON, — A . NOTH . ER
YEAR, — OR MAY . BE LESS, — WHAT'S THIS I HEAR? — WE'LL CAN'T YOU GUESS? — SHE FEELS NE .

SEA . SON, — A . NOTH . ER REA . SON, — FOR MAK . IN' WHOOP . EE!
GLECT . ED, — AND HE'S SUS . PECT . ED, — OF MAK . IN' WHOOP . EE!
A LOT OF
SHE SITS A .

B

SHOES, — A LOT OF RICE, — THE GROOM IS NERV . OUS, — HE AN . SWERS TWICE, — IT'S REAL . LY
LONE, — MOST EV . 'RY NIGHT, — HE DOES . NT PHONE HER, — HE DOES . NT WRITE, — HE SAYS HE'S

KILL . ING, — THAT HE'S SO WILL . ING — TO MAKE WHOOP . EE!
"BU . SY" — BUT SHE SAYS "IS HE"? — HE'S MAK . IN' WHOOP . EE!

C

PIC . TURE A LIT . TLE LOVE NEST, — DOWN WHERE THE ROS . ES CLING —
HE DOES . NT MAKE MUCH MON . EY, — ON . LY FIVE THOU . SAND PER —

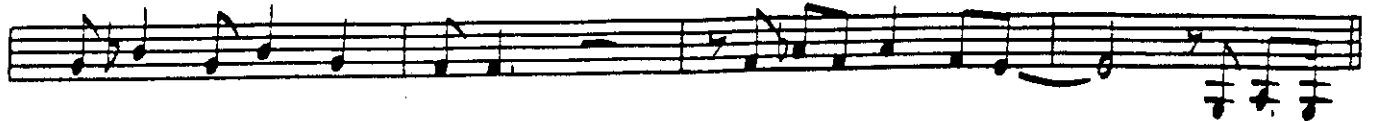

PIC-TURE THE SAME SWEET LOVE NEST,
SOME JUDGE WHO THINKS HE'S FUN.NY,

THINK WHAT A YEAR CAN BRING. —
SAYS "YOU'LL PAY SIX TO HER." —

HE'S WASH-ING
HE SAYS, "NOW

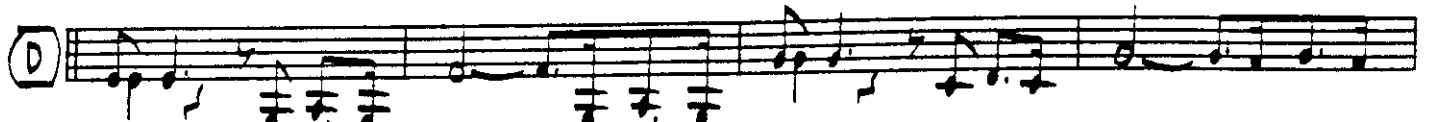

DISH-ES — AND BA-BY CLOTHES, — HE'S SO AM-BIT-IOUS — HE EV-EN SEWS. — BUT DON'T FOR-
JUDGE, SUP-POSE I FAIL" — THE JUDGE SAYS "BUDGE" RIGHT IN-TO JAIL. — YOU'D BET-TER

TO CODA

GET FOLKS, — THAT'S WHAT YOU GET FOLKS, — FOR MAK-IN' WHOOP-EE! —
KEEP HER, I THINK IT'S CHEAP-ER, — THAN MAK-IN'

 D.S. al CODA

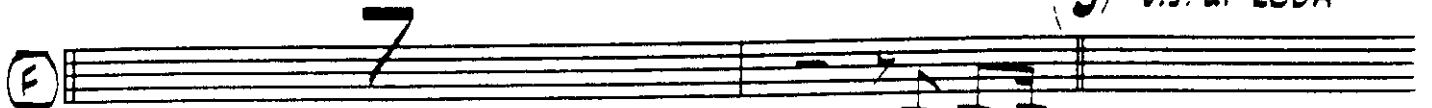

A-NOTH-ER

CODA

WHOO-P-EE!

BUT DON'T FOR-

V-19

Makin' Whoopee

SOLO B^b TENOR
SAXOPHONE (Substitute for Vocal)

Music by Walter Donaldson,
Lyrics by Gus Kahn
arranged by Dave Wolpe

MODERATELY SLOW & BLUESY (♩ = 92)
(♩ = ♪)

D 

E 

F  **D.S. al CODA**

CODA 

V-19

Makin' Whoopee

1st Eb ALTO SAXOPHONE

Music by Walter Donaldson

Lyrics by Gus Kahn

arranged by Dave Wolpe

MODERATELY SLOW & BLUESY ($\text{♩} = 92$)

($\text{♩} = \text{♩}'$)

ALTO SAX 1

"MAKIN' WHOOPEE"

TO CODA

CODA

V-19

Makin' Whoopee

2nd Eb ALTO SAXOPHONE

Music by Walter Donaldson

Lyrics by Gus Kahn

arranged by Dave Wolpe

MODERATELY SLOW & BLUESY (♩ = 92)

(♩ = ♯♩)

ALTO SAX 2

"MAKIN' WHOOPEE"

TO CODA 

2 

E  UNIS.

Soli 

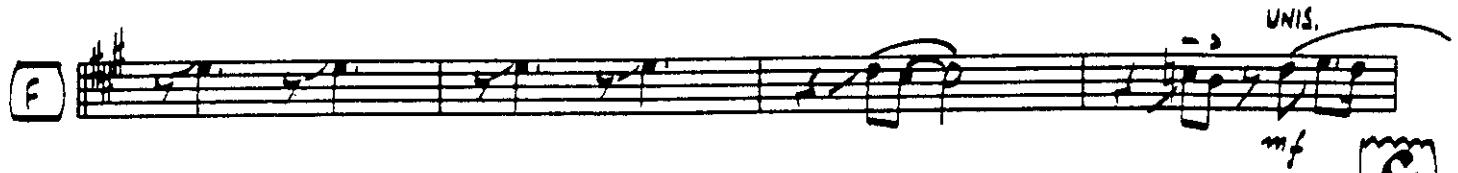
F  UNIS.
mf

f 

D.S. al CODA

CODA  

mf  *fz*

V-19

Makin' Whoopee

1st Bb TENOR SAXOPHONE

Music by Walter Donaldson

Lyrics by Gus Kahn

arranged by Dave Wolpe

MODERATELY SLOW & BLUESY (♩ = 92)
(♩ = 130)

TENOR SAX 1

"MAKIN' WHOOPEE"

2

TO CODA

UNIS.

Soli

UNIS.

mf

f

D.S. al CODA

CODA

mf

fz

V-19

Makin' Whoopee

2nd Bb TENOR SAXOPHONE

Music by Walter Donaldson

Lyrics by Gus Kahn

arranged by Dave Wolpe

MODERATELY SLOW & BLUESY (♩ = 92)

(♩ = 170)

2

To CODA

UNIS.

SOLI

UNIS.

mf

f

D.S. al CODA

CODA

mf

fz

V-19

Makin' Whoopee

E♭ BARITONE SAXOPHONE

Music by Walter Donaldson
Lyrics by Gus Kahn
arranged by Dave Wolpe

MODERATELY SLOW & BLUESY (♩ = 92)

(B = 11)

BARI. SAX

"MAKIN' WHOOPEE"

TO CODA

(E)

(F)

D.S. al CODA

CODA

BASS TRB. CUE

V-19

Makin' Whoopee

1st B♭ TRUMPET

Music by Walter Donaldson
Lyrics by Gus Kahn
arranged by Dave Wolpe

MODERATELY SLOW & BLUESY (♩ = 92)

TRPT. 1

- 2 -

"MAKIN' WHOOPÉE"

TO CODA

Coda

TO HARMON

V-19

Makin' Whoopee

2nd B♭ TRUMPET

Music by Walter Donaldson
Lyrics by Gus Kahn
arranged by Dave Wolpe

MODERATELY SLOW & BLUESY (♩ = 92)
(♩ = ♯♩)

TRPT. 2

- 2 -

"MAKIN' WHOOPÉE"

TO CODA

Coda

TO HARMON

V-19

Makin' Whoopee

3rd B♭ TRUMPET

Music by Walter Donaldson
Lyrics by Gus Kahn
arranged by Dave Wolpe

MODERATELY SLOW & BLUESY (♩ = 92)

(♩ = ♯♩)

TRPT. 3

"MAKIN' WHOOPEE"

- 2 -
TO CODA

Coda TO HARMON

V-19

Makin' Whoopee

4th Bb TRUMPET

Music by Walter Donaldson
Lyrics by Gus Kahn
arranged by Dave Wolpe

MODERATELY SLOW & BLUESY (♩ = ♩♩)

TRPT. 4

- 2 -

"MAKIN' WHOOPÉE"

TO CODA

(S) D.S. al Coda

Coda

TO HARMON

V-19

Makin' Whoopee

1st TROMBONE

Music by Walter Donaldson,
Lyrics by Gus Kahn
arranged by Dave Wolpe

MODERATELY SLOW & BLUESY (♩ = 92)

TROMB. 1

- 2 -

"MAKIN' WHOOPÉE"

To CODA

V-19

Makin' Whoopee

Music by Walter Donaldson
Lyrics by Gus Kahn
arranged by Dave Wolpe

2nd TROMBONE

MODERATELY SLOW & BLUESY (♩ = 92)

(♩ = ♩[♯])

A

B

C

D

TROMB. 2

- 2 -

"MAKIN' WHOOPÉE"

To CODA

V-19

Makin' Whoopee

3rd TROMBONE

Music by Walter Donaldson
Lyrics by Gus Kahn
arranged by Dave Wolpe

MODERATELY SLOW & BLUESY (♩ = 92)
(♩ = ♩)

TRUMP. 3

- 2 -

"MAKIN' WHOOPÉE"

To CODA

(S) D.S. al Coda

Coda

V-19

Makin' Whoopee

BASS TROMBONE

Music by Walter Donaldson
Lyrics by Gus Kahn
arranged by Dave Wolpe

MODERATELY SLOW & BLUESY (♩ = 92)
(♩ = ♩)

Bs. Tromb.

- 2 -

"MAKIN' WHOOPÉE"

TO CODA

(S) D.S. al Coda

Coda

The Coda section consists of two staves. The first staff begins with a circled cross symbol. The music features a melodic line with a slur and a final note. The second staff is marked with a circled 'S' and contains a melodic line with a slur. A box labeled 'SOLO' is placed above the staff.

V-19

Makin' Whoopee

PIANO

Music by Walter Donaldson
Lyrics by Gus Kahn
arranged by Dave Wolpe

MODERATELY SLOW & BLUESY (♩ = 92)

(BR.) VOCAL CUE

Chords: CMA7, Emi7(b9)/A7, Dmi7, Dmi7(MA7), Dmi7, G7, Dmi7, Emi7, Eb9, AbMA7, G+7

Handwritten notes: f, SXS.

(A)

Chords: CMA7, A7(b9), A7, Dmi7, Dmi7(MA7), Dmi7, G7, CMA7, C7, FMA9, Bb13

Handwritten notes: (SOLO) mf, SXS.

Chords: CMA7, Bb7(b9)/A7, Ab7, G+7, G7, C, A+7(b9), D9, D9, G+7(b9)

Handwritten notes: SXS., f

(B)

Chords: CMA7, C#0, Dmi7, G9, CMA7, C13, C+7, FMA9, Bb13

Handwritten notes: SXS., BR., ENS.

Chords: CMA7, Bb7(b9) A7, Ab7, G+7, G7, C, Dmi7, D#0 C(4#) E, Emi7(b9)

Annotations: SXS., ENS., SXS.

C

Chords: Emi7(b9) A+7(b9), Dmi, Dmi(ma7), Dmi7, Dmi6, Bb9, G7(b9), CMA9

Annotations: mf

Chords: Emi7(b9), A7(b9), Dmi7, Dmi6, Bb9, A9, Ab+7 G13

Annotations: SXS.

D

Chords: CMA7, Emi7(b9) A7, Dmi7, Dmi(ma7), Dmi7, G7, CMA7, C7, FMA9, Bb13

Annotations: mp, SXS., f, ENS.

TO CODA

Chords: C7, Bb7(b9) A7, Ab7, G7, C(b9), F9, Emi7(b9)

Annotations: Solo FILL, SXS., ENS.

E

Emi7(b9) A7(b9) Dmi7 Dmi6 Bb9 Cma7 Emi7(b9)

SXS. ENS. >

Emi7(b9) A7(b9) Dmi6 A7(b9) Dmi6 Bb9 A9 Ab+7 G13

SXS. > BR. TRPTS.

F

C C#0 Dmi7 G9 Db13 C13 Cb13 Bb13

SXS. mf

Emi7 A7 Ebmi7 Ab7 G+7 Eb7 Adma7 G+7

Solo ENS. VOCAL D.S. al Coda

mf

Coda

C C9 Gb7 Bb13 Cma7 Bb(b9) A7 Ab7 G+7 C13

BASS TRB.

V-19

Makin' Whoopee

GUITAR

Music by Walter Donaldson
Lyrics by Gus Kahn
arranged by Dave Wolpe

MODERATELY SLOW & BLUESY¹ (♩ = 92)
(♩ = ♩♩)

f C^{MA7} E^{mi7(b9)} A7 D^{mi7} D^(MA7) D^{mi7} G7 D^{♯mi7} E^{mi7} E^{b9} A^{bMA7} G⁺⁷

mf C^{MA7} A^{7(b9)} A7 D^{mi7} D^(MA7) D^{mi7} G7 C^{MA7} C7 F^{MA9} B^{b13}

A *mf* C^{MA7} B^{b7(b5)} A7 A^{b7} G⁺⁷ G7 C A^{7(b9)} D⁹ D⁹ G^{+7(b9)}

f C^{MA7} C^{♯o} D^{mi7} G7 C^{MA7} C¹³ C⁺⁷ F^{MA9} B^{b13}

B *mf* C^{MA7} B^{b7(b5)} A7 A^{b7} G⁺⁷ G7 C D^{mi7} D^{♯o} C^{b(9)}/_E E^{mi7(b5)}

mf E^{mi7(b5)} A^{7(b9)} D^{mi7} D^(MA7) D^{mi7} D^{mi6} B^{b9} G^{7(b9)} C^{MA9}

mf E^{mi7(b5)} A^{7(b9)} D^{mi7} D^{mi6} B^{b9} A⁹ A^{b+7} G¹³

C

GUITAR

"MAKIN' WHOOPÉE"

D CMA^7 $E_{mi}^7(b5)$ A^7 D_{mi}^7 $D_{mi}^{(MA^7)}$ D_{mi}^7 G^7 CMA^7 C^7 FMA^9 Bb^{13}
 C^7 $Bb^7(b5)$ A^7 Ab^7 G^7 TO CODA $C^6(9)$ F^9 $E_{mi}^7(b5)$
 E $E_{mi}^7(b5)$ $A^7(b9)$ D_{mi}^7 D_{mi}^6 Bb^9 CMA^7 $E_{mi}^7(b5)$
 $E_{mi}^7(b5)$ $A^7(b9)$ D_{mi}^6 $A^7(b9)$ D_{mi}^6 Bb^9 A^9 Ab^{+7} G^{13}
 F C $C\#^o$ D_{mi}^7 G^9 Db^{13} C^{13} Cb^{13} Bb^{13}
 E_{mi}^7 A^7 E_{bmi}^7 Ab^7 G^{+7} E_{b9} $AbMA^7$ G^{+7} **S** *D.S. al Coda*

Coda C C^9 $G^7(b9)$ FMA^9 Bb^{13}
 CMA^7 $Bb^7(b5)$ A^7 Ab^7 G^{+7} $C^{13}(b9)$ fz

V-19

Makin' Whoopee

BASS

Music by Walter Donaldson
Lyrics by Gus Kahn
arranged by Dave Wolpe

MODERATELY SLOW & BLUESY (♩ = 92)

(♩ = ♯♩)

S

A

mf

B

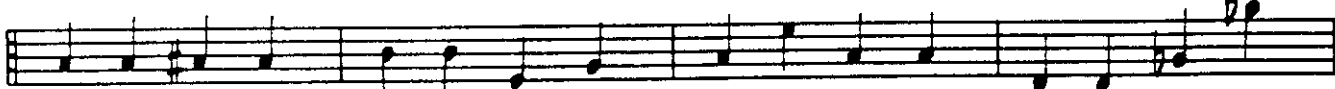

mf

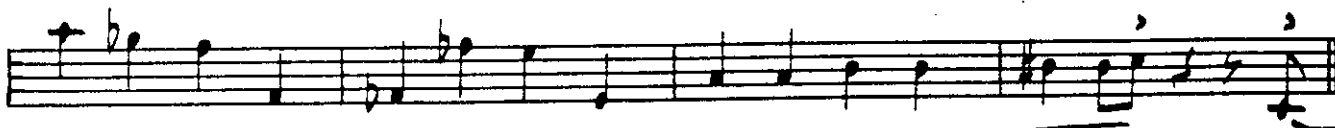

C

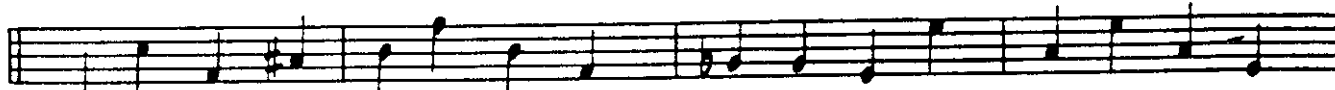

mf

D

mf *f*

To CODA

mf *f*

E

mf *f*

mf *f*

F

mf *f*

S D.S. al Coda

mf *f*

Coda

f

V-19

Makin' Whoopee

Music by Walter Donaldson
Lyrics by Gus Kahn
arranged by Dave Wolpe

DRUMS

MODERATELY SLOW & BLUESY (♩ = 92)
(♩ = ♯♩)

DRUMS

"MAKIN' WHOOPÉE"

TO CODA

